

Sitemap



Directions
From I-471 S take exit 2 and merge onto Alexandria Pike. Turn left onto Bluegrass Ave. and then make a right onto Kentucky Dr. City View will be on the left.
From I-471 N take exit 2 toward Southgate. Turn left on Alexandria Pike. Turn left onto Bluegrass Ave. and then make a right onto Kentucky Dr. City View will be on the left. Welcome Home!

For further information
tel 859 291 9950
CityViewNewport.com
95 Kentucky Drive • Newport, KY 41071

Professionally Managed by Towne Properties



Your Perfect Hilltop Retreat

Welcome to City View

City View apartments give you a big city feel without the big city noise. Perched over Cincinnati in the rolling hills of Kentucky, City View offers breathtaking views of the Cincinnati skyline all while being located in a quaint residential neighborhood. Our spacious apartments are a perfect complement to the view, with recent renovations including new carpet, custom

cabinetry available in two different finishes, new sleek black appliances, and huge new balconies. And if the view itself isn't relaxing enough, you can enjoy it from our completely refinished pool and new sundeck with full outdoor kitchen. Now is the perfect time to reserve your hilltop retreat at City View.

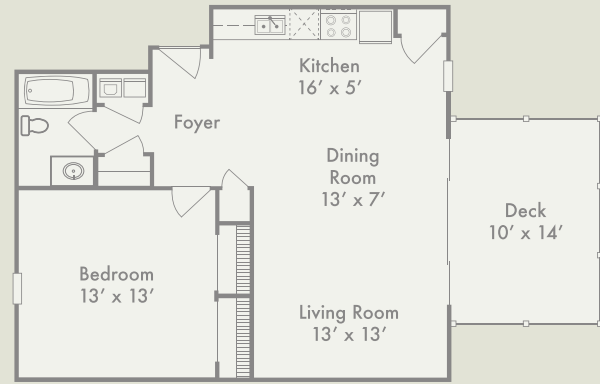

The NEWPORT
1 Bed/1 Bath :: 800 sq ft
\$

The KENTUCKY
2 Bed/1.5 Bath :: 885 sq ft
\$

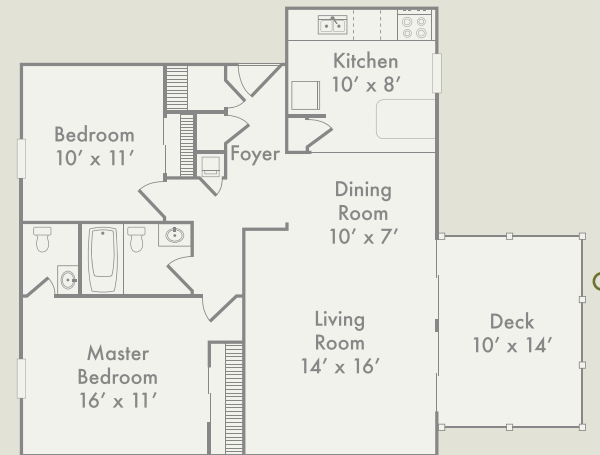
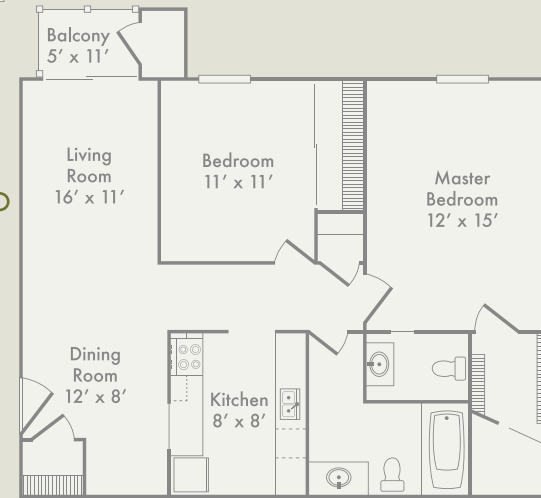

The HIGHLAND
2 Bed/1.5 Bath :: 990 sq ft
\$

APARTMENT HOMES

- Spectacular City Views
- All New Kitchens
- New Solid Wood Cabinets
- New Sleek, Black Appliances
- Microwaves (some)
- Stack Washer/Dryer Provided (some)
- Ceiling Fans

- Hardwood Flooring (kitchens and baths)
- Ceramic Tile Entries
- Energy Efficient Windows
- Extra Storage
- Luxury Upgrades Available
- Patio or Huge, New Balcony
- COMMUNITY**
- 24/7 Fitness Center

- Outdoor Kitchen
- Sparkling Pool with Sundeck Overlooking the City
- Wooded, Hilltop Setting
- 24/7 Laundry Center
- Professional, On-site Management
- 24/7 Emergency Maintenance
- Pet Friendly

